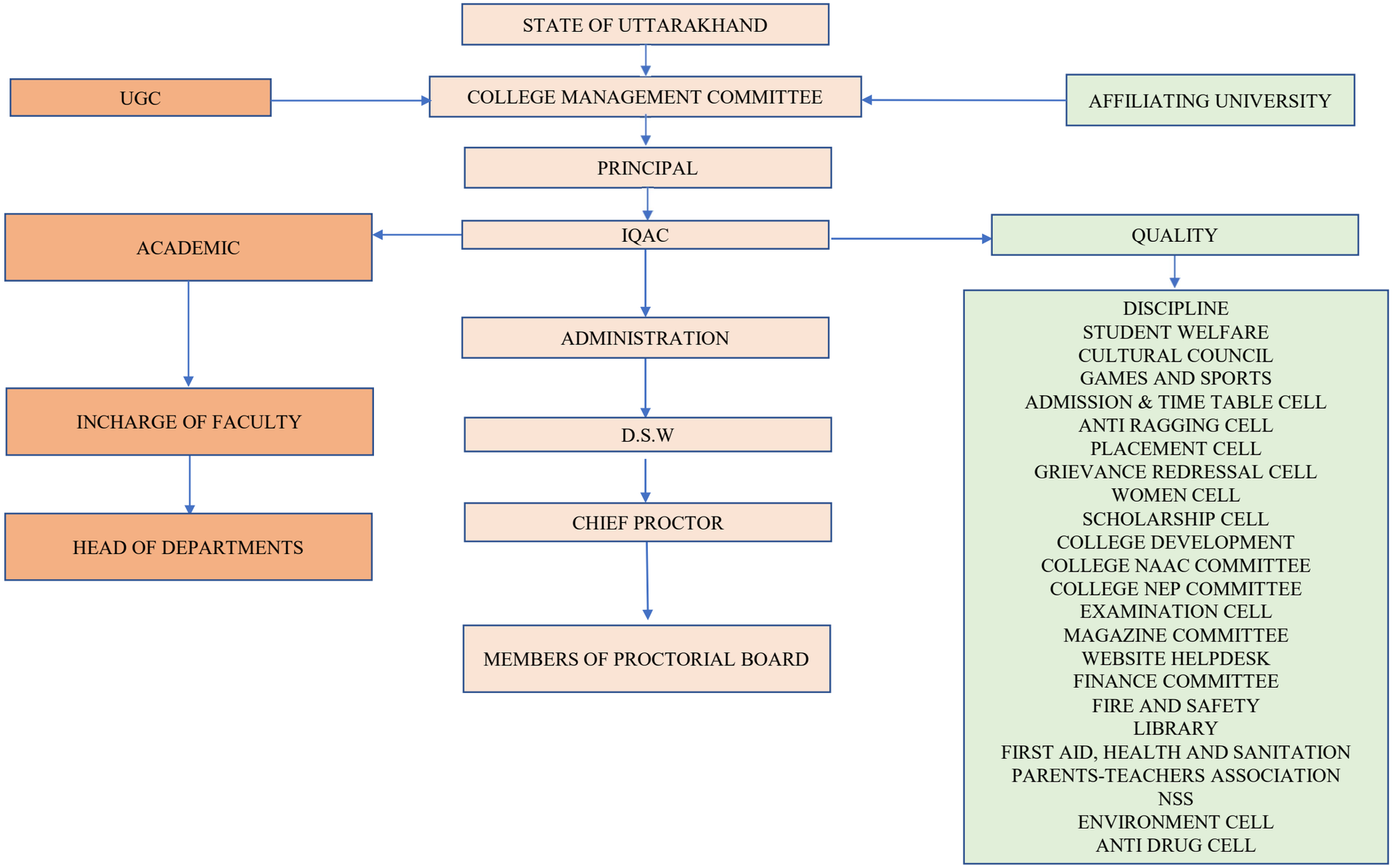ORGANOGRAM OF SMJN (PG) COLLEGE, HARIDWAR (2022-23)